

March 2, 2010

NEW LISTINGS

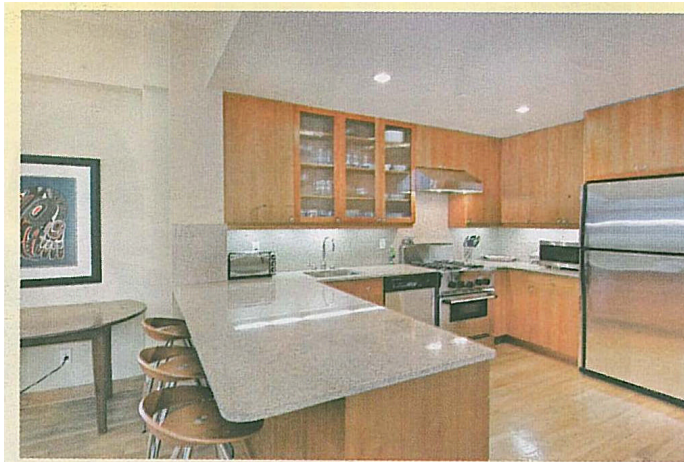

Darren Sukenik of Prudential Douglas Elliman is listing this Murray Hill penthouse at \$1.995 million. The three-bed condo has two private terraces with Empire State Building views.

MURRAY HILL
143 East 34th Street
\$1,995,000

1,825 s/f three-bedroom, 2.5-bathroom penthouse residence in The Benson, a modern condominium in Murray Hill. Two private terraces and views of the Chrysler Building and the Empire State Building. Stylish full-floor space is equipped with a private elevator, washer and dryer, central air, hardwood floors, and renovated kitchen and bathrooms. Full-time doorman and a pet-friendly environment. Listing agent: **Darren Sukenik, Prudential Douglas Elliman.**